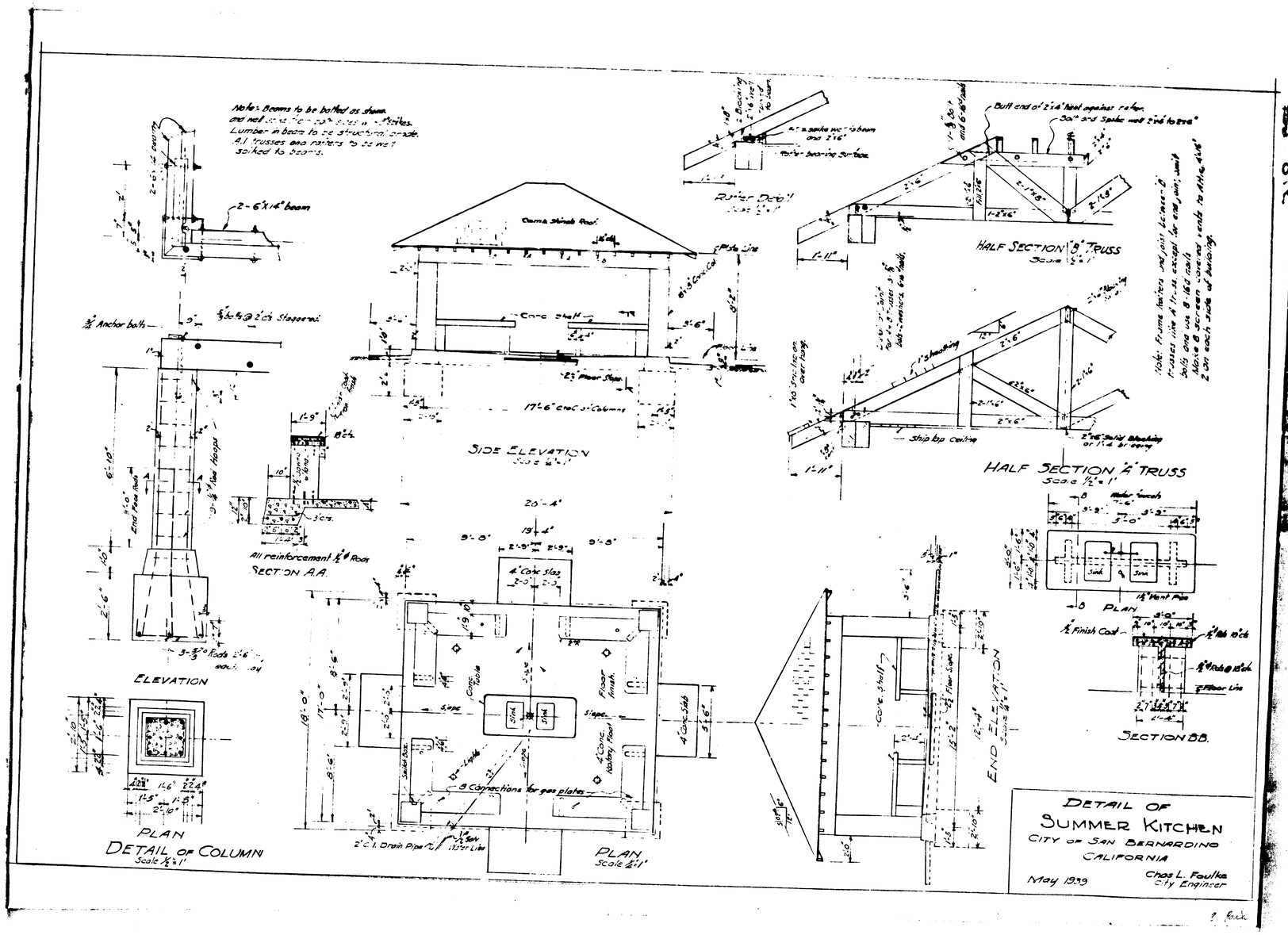
Note:- Beams to be bolted as shown and not
Lumber in beam to be structural grade.
All trusses and rafters to be well spiked to beams.
2 - 6"x14" beam
Anchor bolts
End Post Rods
Floor Hanger
3-5/8" Rods
ELEVATION
PLAN
DETAIL OF COLUMN
Scale 1/2"=1'
All reinforcement 1/2" Rods
SECTION A.A.
Corrug. Shingle Roof
Cone. Shell
Floor Slope
17'-6" c to c of Columns
SIDE ELEVATION
4" Conc. Slab
Conc. Walls
Floor Finish
Slope
Sink
Sanitary Base
Connections for gas plates
2" C.I. Drain Pipe
PLAN
Scale 1/4"=1'
Roller Detail
Roller bearing surface
Butt end of 2"x4" heel against rafter
Bolt and Spike well 2"x4" to 2"x6"
HALF SECTION "B" TRUSS
Scale 1/2"=1'
Note: Frame rafters and joist between B trusses like A truss except for end joist, which is 2"x6" only
Move B screws from end to 4"x6" 2 on each side of bearing.
No Shiplap on overhang
Shiplap ceiling
HALF SECTION "A" TRUSS
Scale 1/2"=1'
Cone. Shell
Floor Slope
END ELEVATION
Sink
14" Vent Pipe
PLAN
1/2" Finish Coat
Floor Line
SECTION BB.
DETAIL OF
SUMMER KITCHEN
CITY OF SAN BERNARDINO
CALIFORNIA
May 1939
Chas L. Faulks
City Engineer